

APPENDIX “A” – Roads where wood collection, NOT PERMITTED

- Aldridge Road
- Aslins Road
- Avondale Road
- Blackfellows Caves Road
- Brownes Flat Road
- Bucks Lane
- Burnda Road
- Cafpirco Road
- Cape Banks Lighthouse Road
- Cape Douglas Road
- Caroline Road
- Carpenter Rocks Road
- Dingley Dell Road
- Dismal Swamp Road
- Donovans Road
- Dry Creek Road
- Earls Cave Road
- Eight Mile Creek Road
- Feasts Firebreak Road
- Galpins Road
- German Creek Road
- Glynns Road
- Grundys Lane
- Grundys Lane, Wandilo
- Hay Terrace
- Houstons Road
- Hutt Bay Road
- Kieselbach Road, Moorak
- Kieselbach Road, Allendale East
- Kingsley Road
- Kongorong-Tantanoola Road
- Koondi Road
- Lighthouse Road, Pt MacDonnell
- Lithgows Road
- Locks Road
- Lower Nelson Road
- Magpie Swamp Road
- Marte Siding Road
- McKenzie Road
- McLeans Road
- McNamara Park Road
- McPhails Lane
- Megaw Road
- Megaws Lane
- Meyers Road
- Mia Mia Crossing Road
- Millards Road
- Milsteads Road
- Mingbool Road
- Mitchell Road
- Moores Road
- Mount Salt Road
- Neechy Flat Road
- Nene Valley Road
- Nene Valley Shacks Road
- Paltridge Road
- Pannells Road
- Pelican Point Road
- Piccaninnie Ponds Road
- Picks Road
- Pudneys Road
- Racketts Road
- Red Hill Road
- Rust Road
- School Road
- Shepherds Lane
- Siggers Road
- Slaughterhouse Lane
- Smiths Road
- Smiths Road, Pt MacDonnell
- Spooners Lane
- Springs Road
- Starks Lane
- Stratmans Road
- Taylors Lane, Nene Valley
- Tervoert Road
- Three Chain Road, Carpenter Rocks
- Wash Lane
- Waters Road
- Wattle Road
- Youngs Road

APPENDIX “B” DPTI Designated Roads Collection not permitted under this permit

Princes Highway (Jubilee Highway)
Kangaroo Flat Road (Glencoe Road)
Riddoch Highway (Penola Road/Bay Road)
Glenelg Highway (Casterton Road)
Glenelg River Road

Eight Mile Creek Road
Tillers Road
Carpenter Rocks Road (Benara Road)
east of Dixons Road

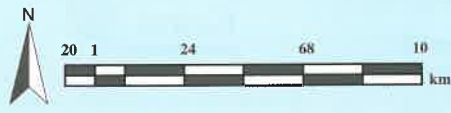
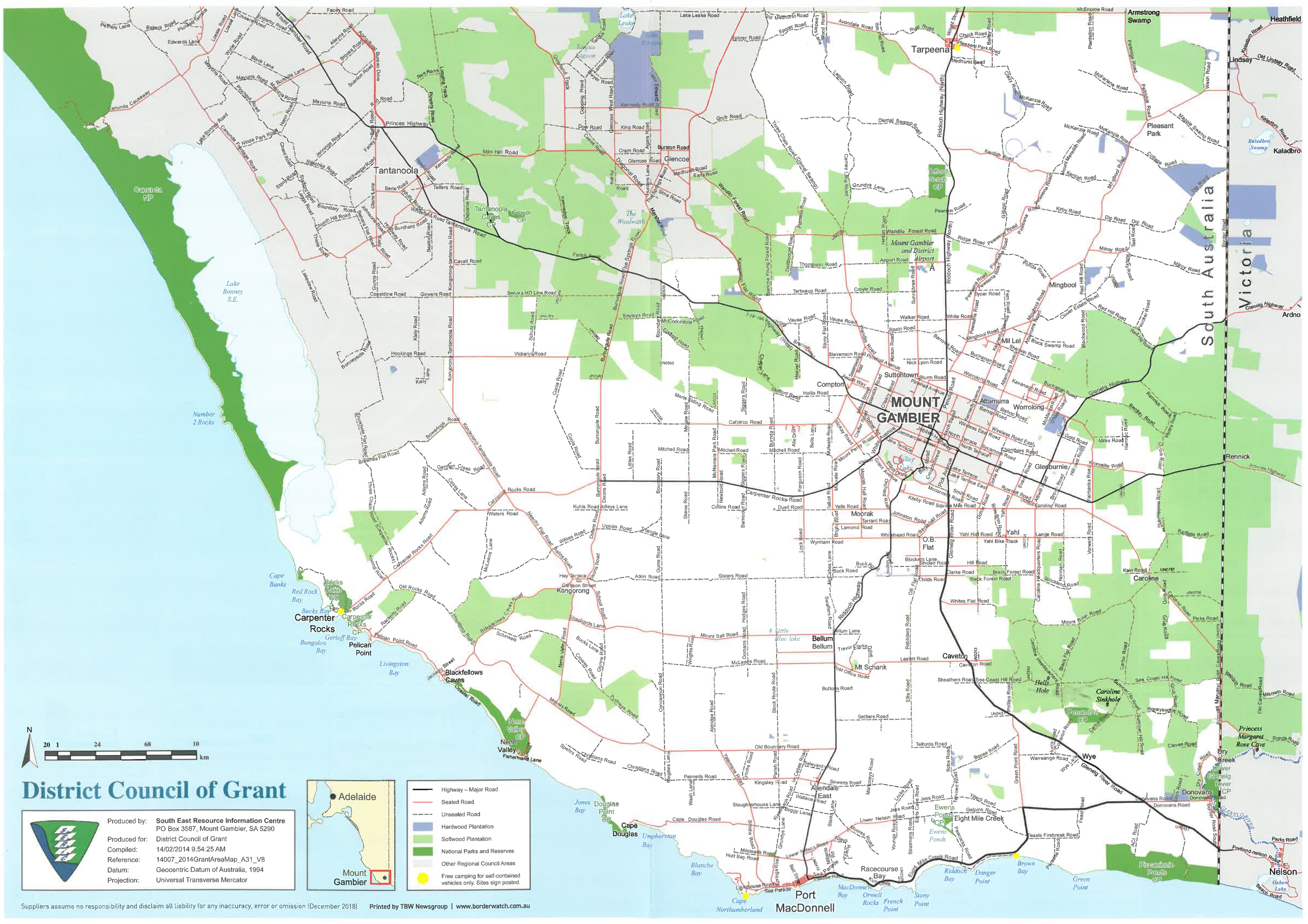

District Council of Grant



Produced by: South East Resource Information Centre
 PO Box 3587, Mount Gambier, SA 5290
 Produced for: District Council of Grant
 Compiled: 14/02/2014 9:54:25 AM
 Reference: 14007_2014GrantAreaMap_A31_V8
 Datum: Geocentric Datum of Australia, 1994
 Projection: Universal Transverse Mercator



- Highway – Major Road
- Sealed Road
- - - Unsealed Road
- Hardwood Plantation
- Softwood Plantation
- National Parks and Reserves
- Other Regional Council Areas
- Free camping for self-contained vehicles only. Sites sign posted.